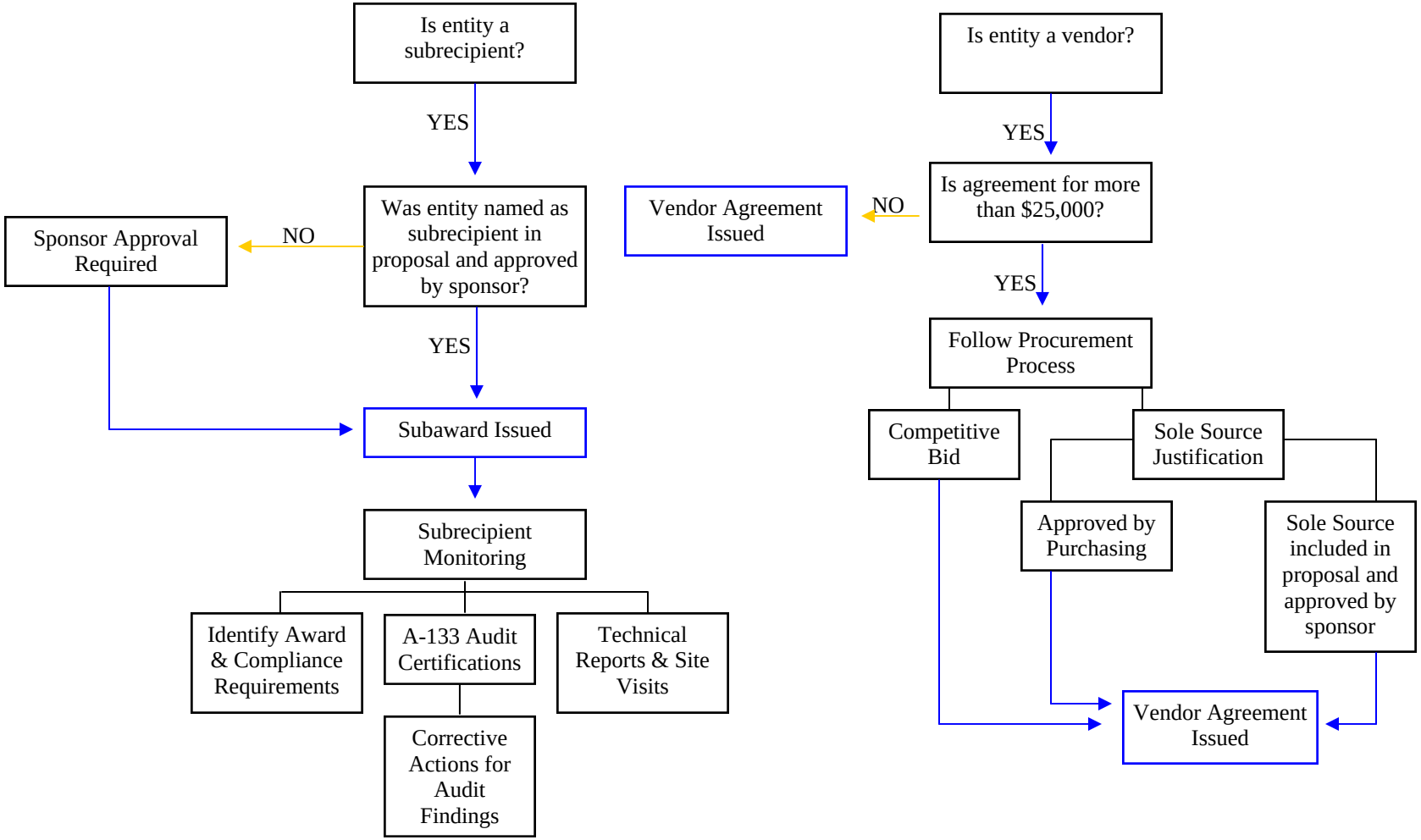Eastern Kentucky University Vendor/Subrecipient Process